

Q	1	2	3	4	5	6	7	8	9	10	11	12	13	14	15	16	17	18	19	20	21	22	23	24	25	26	27	28	29	30	31	32	33	34	35	36	37	38	39	40	41	42	43	44	45	46	47	48	49	50	51	52	53	54	55	56	57	58	59	60	61	62	63	64	65	66	67	68	69	70	71	72	73	74	75	76	77	78	79	80	81	82	83	84	85	86	87	88	89	90	91	92	93	94	95	96	97	98	99	100
---	---	---	---	---	---	---	---	---	---	----	----	----	----	----	----	----	----	----	----	----	----	----	----	----	----	----	----	----	----	----	----	----	----	----	----	----	----	----	----	----	----	----	----	----	----	----	----	----	----	----	----	----	----	----	----	----	----	----	----	----	----	----	----	----	----	----	----	----	----	----	----	----	----	----	----	----	----	----	----	----	----	----	----	----	----	----	----	----	----	----	----	----	----	----	----	----	----	----	----	-----

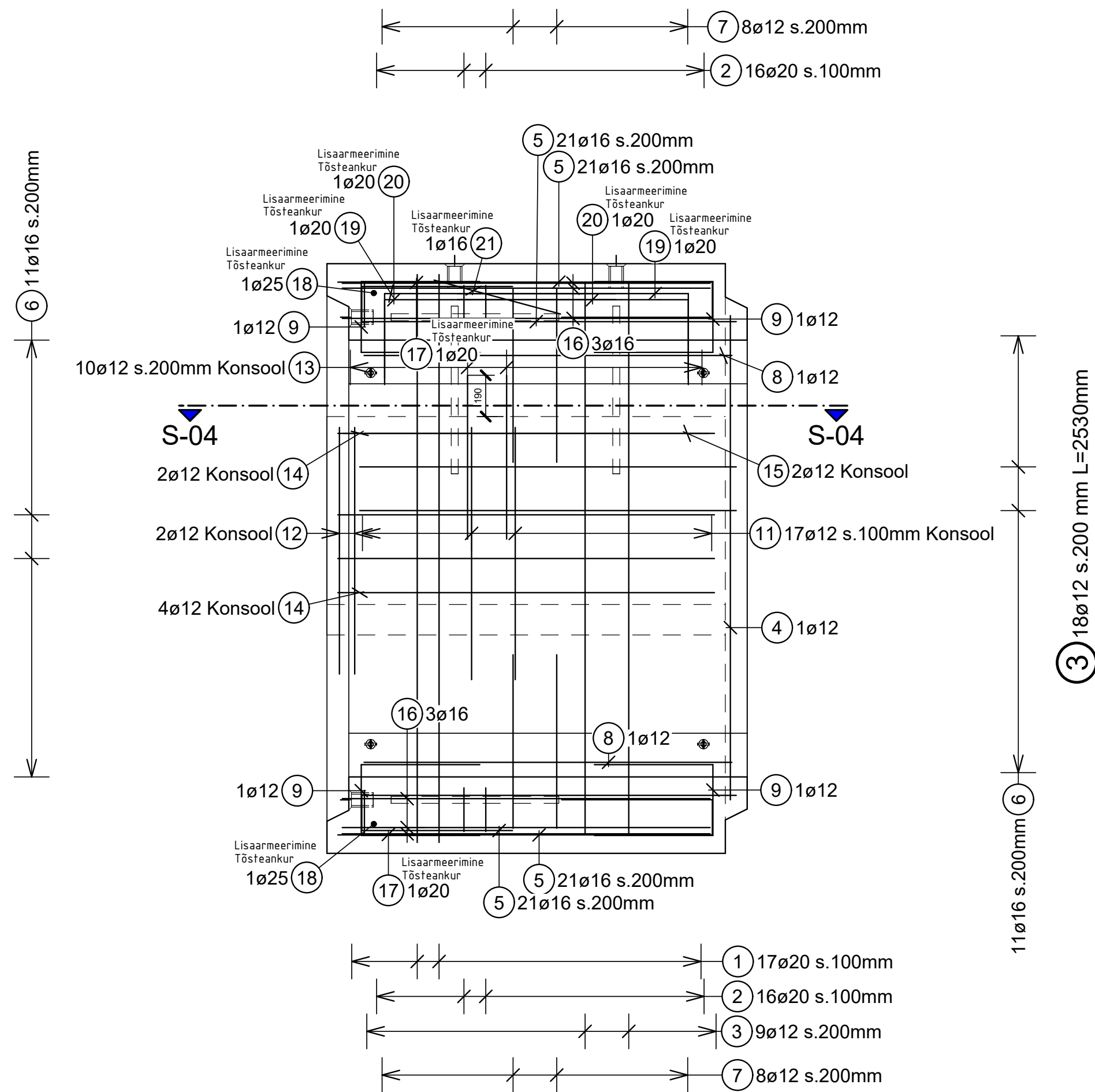



S-02 | LÕIGE CUL-0002 / SECTION CUL-0002  
MÕÖTKAVA / SCALE 1:20



S-04 | LÕIGE CUL-0002 / SECTION CUL-0002  
MÕÖTKAVA / SCALE 1:20

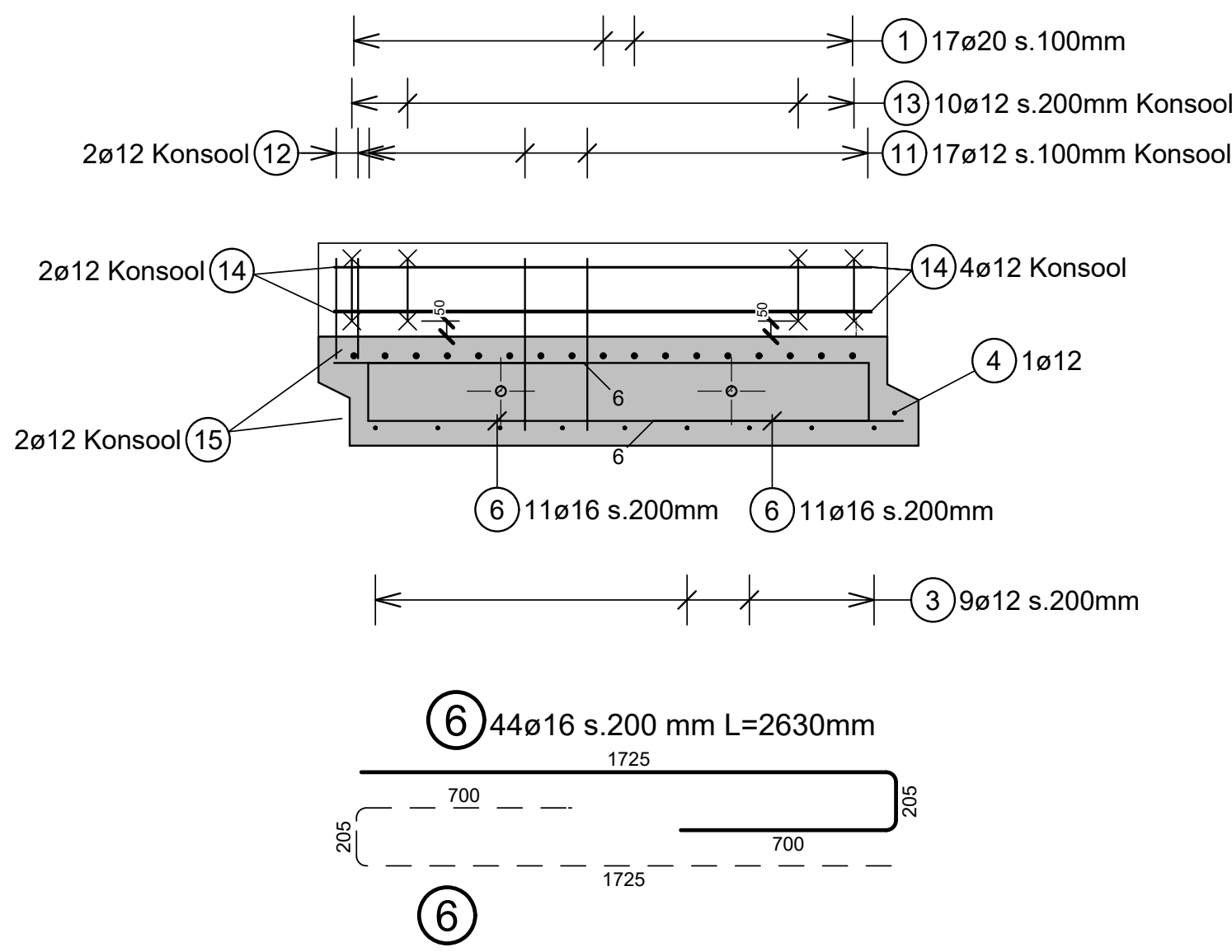

S-03 | LÕIGE CUL-0002 / SECTION CUL-0002  
MÕÖTKAVA / SCALE 1:20

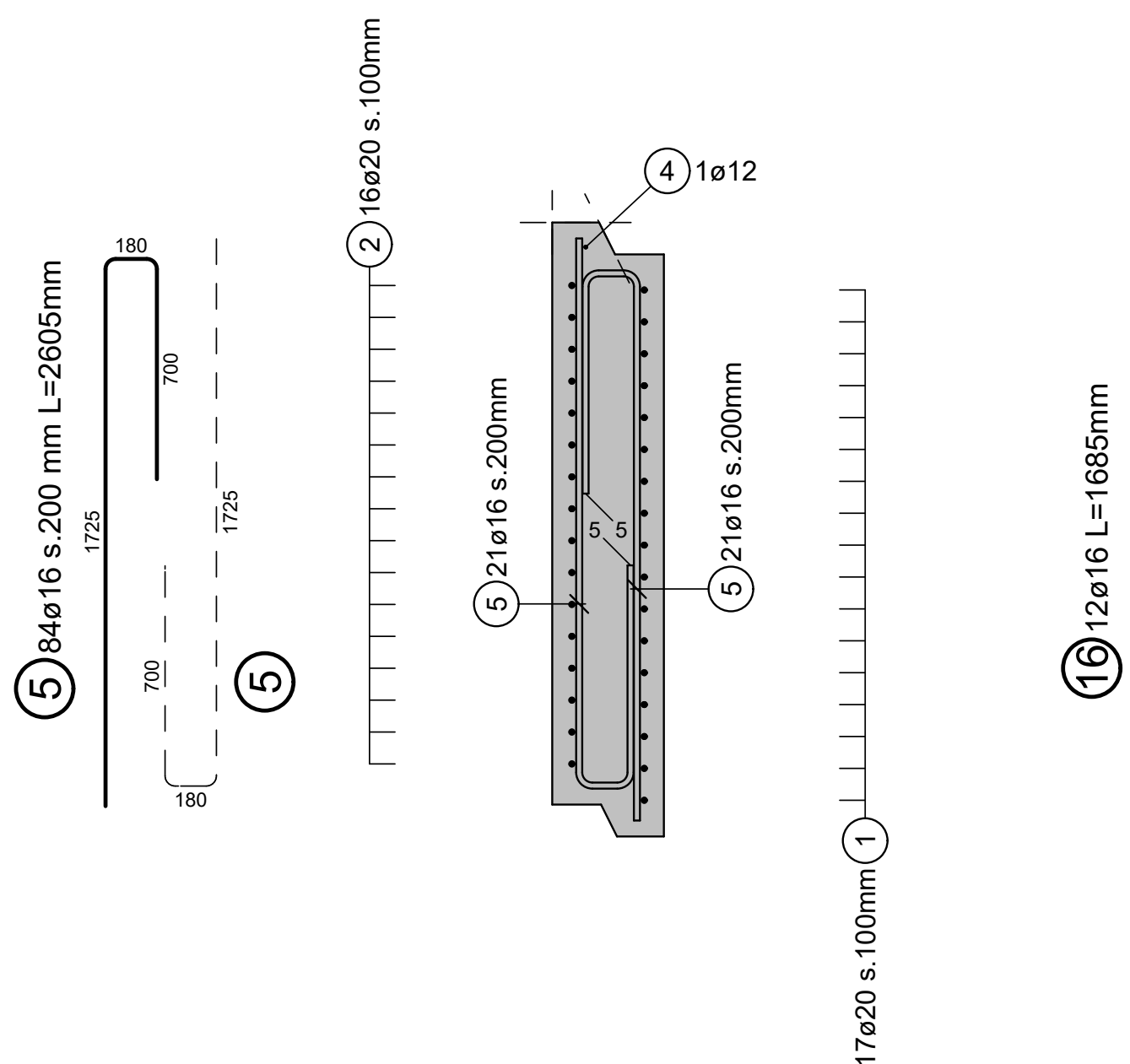

ARMEERIMINE CUL-0002 (VAADE VORMI) / REINFORCEMENT CUL-0002 (VIEW INTO THE FORMWORK)  
MÕÖTKAVA / SCALE 1:20

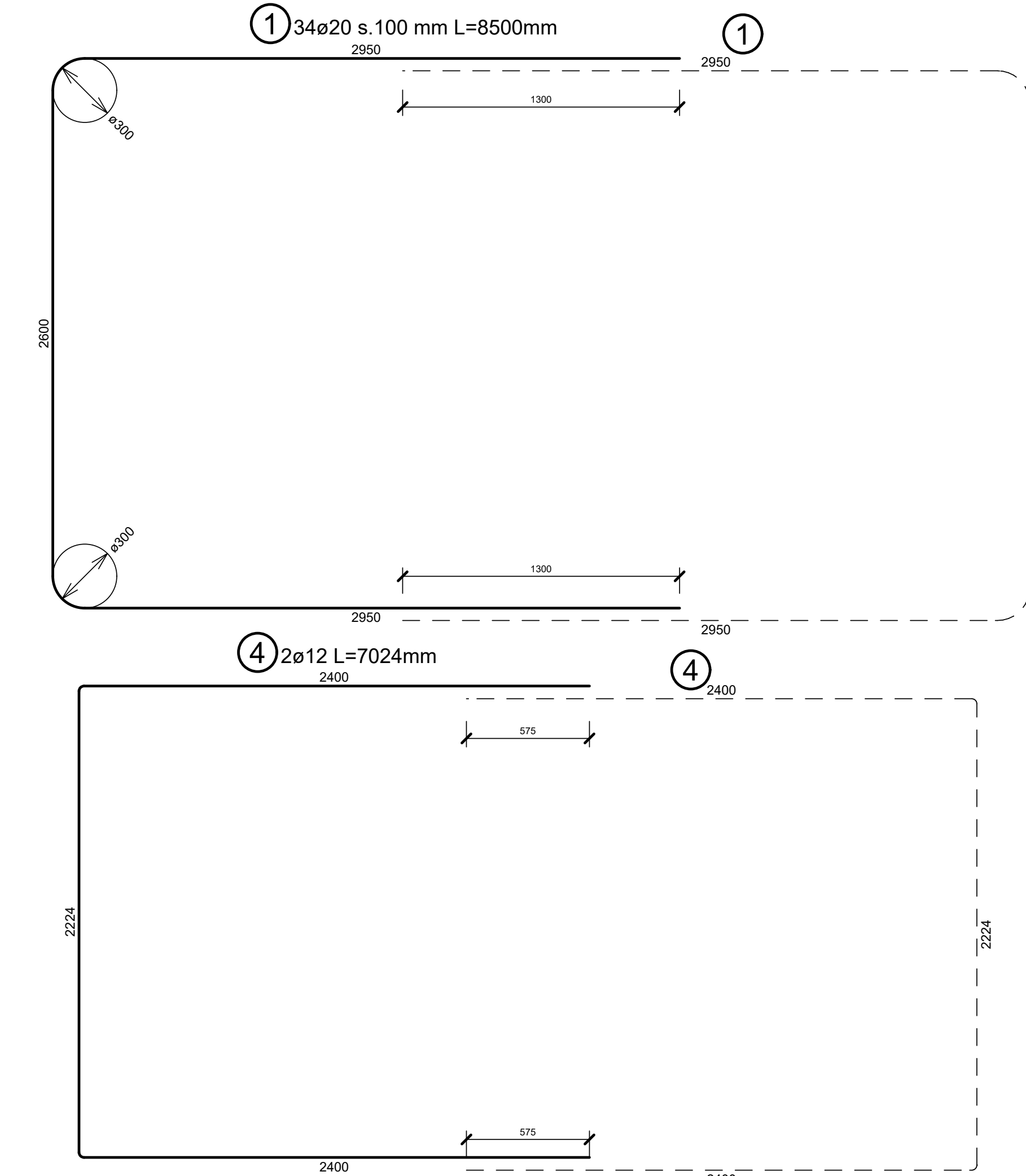
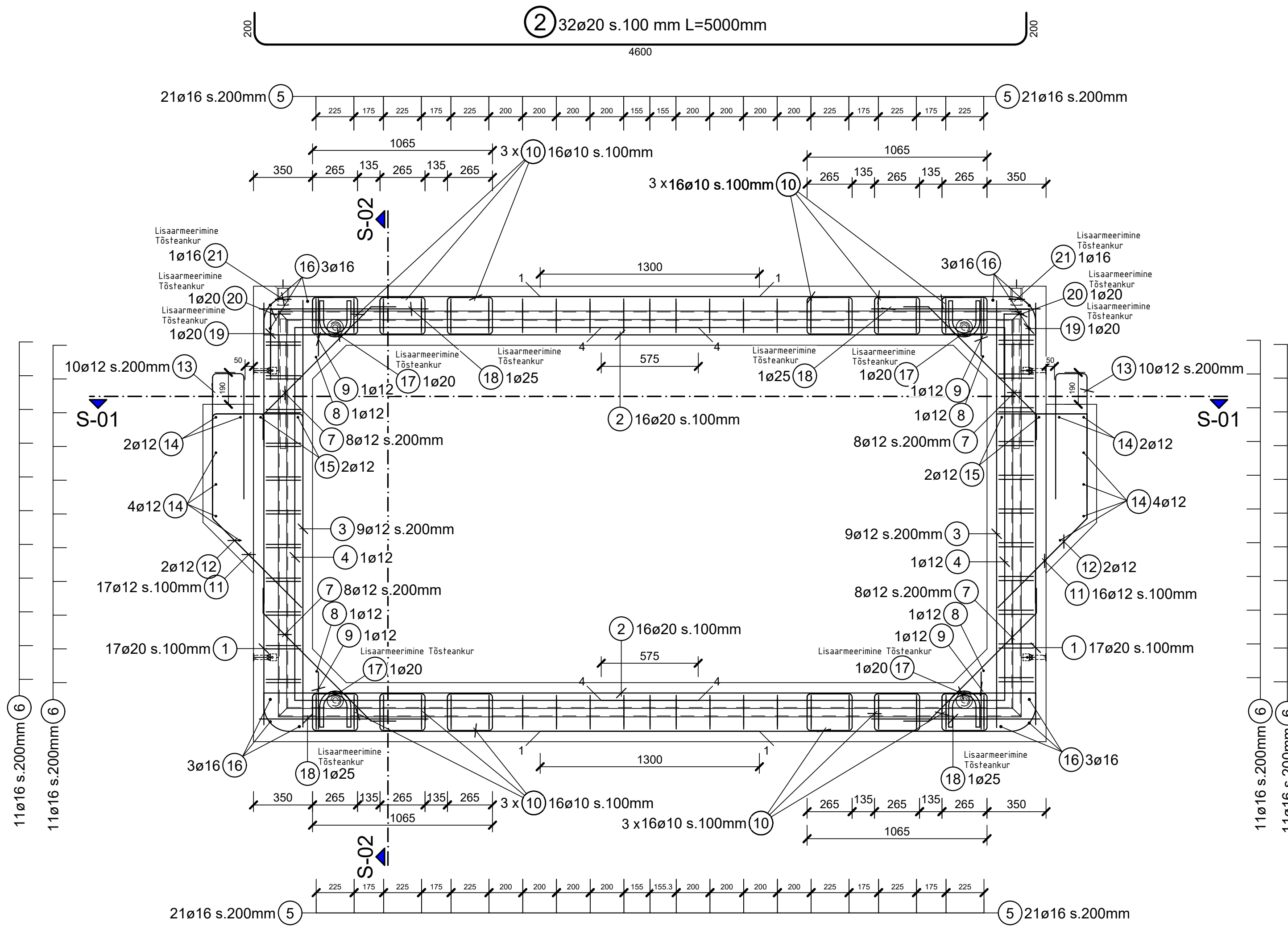

S-01 | LÕIGE CUL-0002 / SECTION CUL-0002  
MÕÖTKAVA / SCALE 1:20

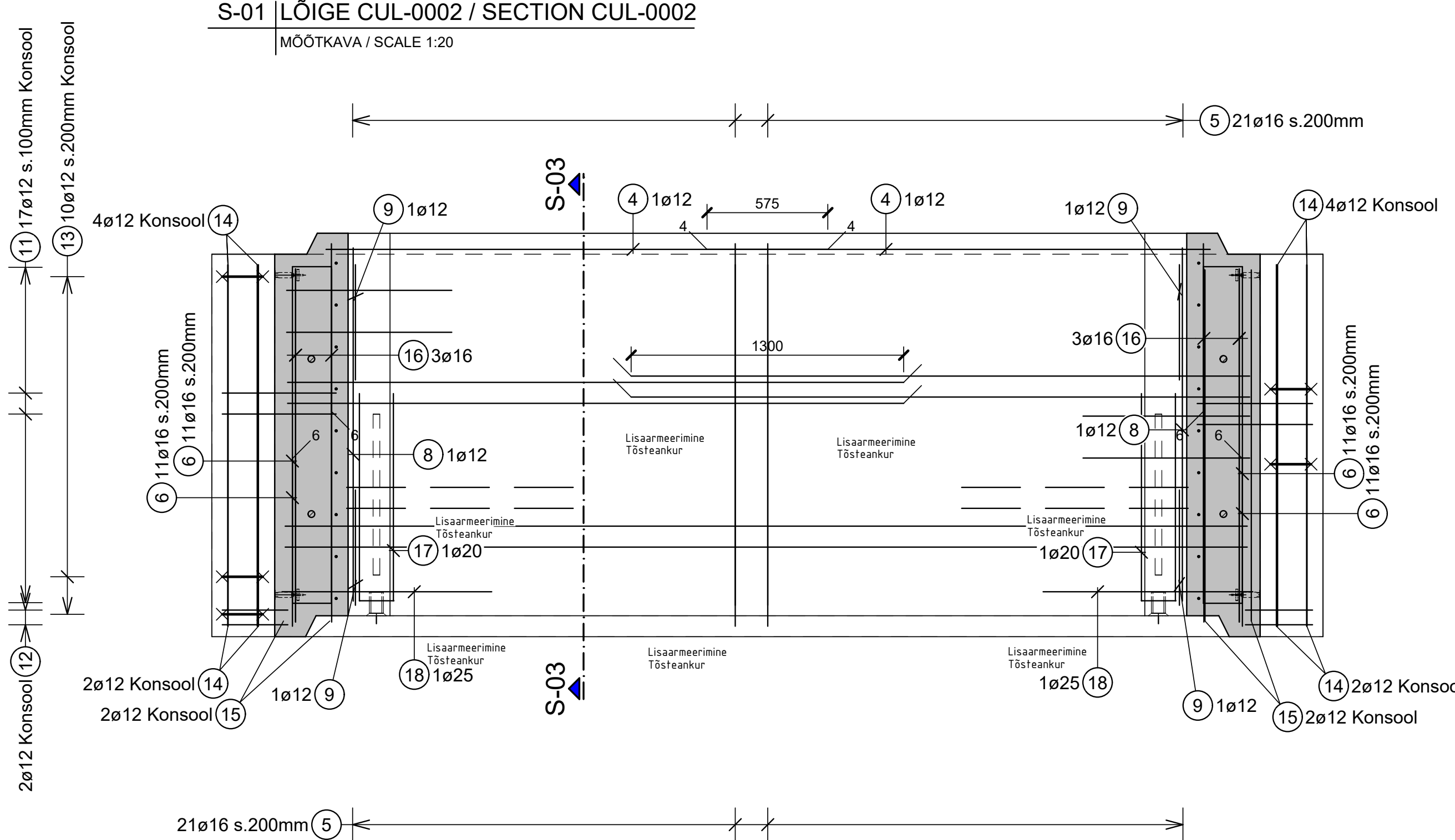

7 32ø12 s.200 mm L=1211mm

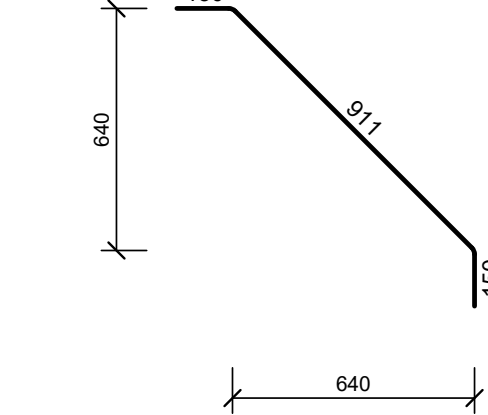

10 19ø20 s.100 mm L=1280mm

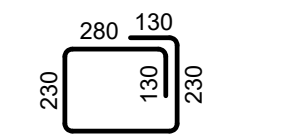

13 20ø12 s.200 mm L=1700mm



11 33ø12 s.100 mm L=2128mm



12 4ø12 L=1787mm



Lisaarmeerimine / Additional reinforcement

Tõsteankrud / Lifting anchors

18 4ø25 L=1000mm

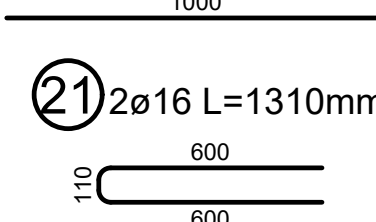

21 2ø16 L=1310mm

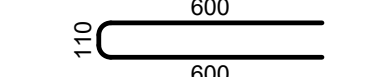

Pealtvaade  
17 4ø20 L=2635mm

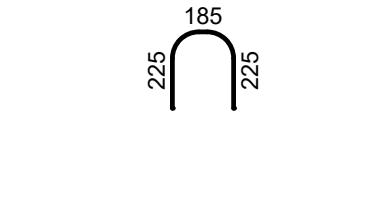

Pealtvaade  
20 4ø20 L=1658mm

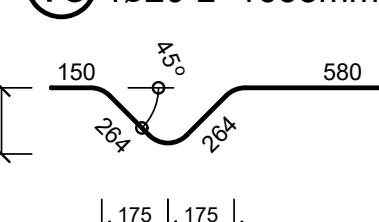

Eesivaade  
17 4ø20 L=2635mm

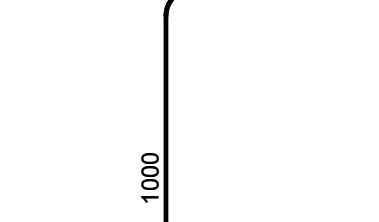

Eesivaade  
20 4ø20 L=1658mm

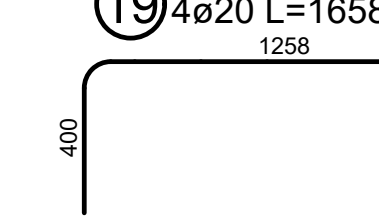

17 4ø20 L=2635mm

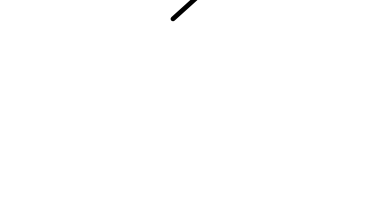

20 4ø20 L=1658mm

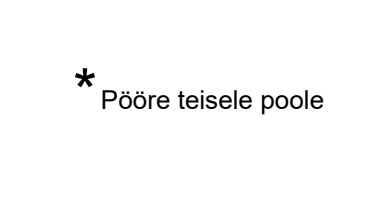

\* Pöörde teisele poole

Pos. Nr.	Kogus	e	Pikkus [m]	Ukpikkus [m]	8500B	Märkused
1	34	20	8.50	288.00		
2	32	20	5.00	160.00		
3	18	12	2.53	45.54		
4	2	12	7.02	14.04		
5	84	16	2.61	219.34		
6	44	16	2.63	115.72		
7	32	12	1.21	38.72		
8	4	12	1.89	6.76		
9	8	12	1.44	11.52		
10	192	10	1.28	245.76		
11	33	12	2.13	70.29		
12	4	12	1.79	7.16		
13	20	12	1.70	34.00		
14	12	12	1.73	20.76		
15	4	12	1.68	6.72		
16	12	16	1.89	20.28		
17	4	20	2.64	10.56		
18	4	25	1.00	4.00		
19	4	20	1.66	6.64		
20	4	20	1.66	6.64		
21	2	16	1.31	2.62		
Kokku pikkus e kottis (m)				245.76	357.85	472.84
kg / m				0.617	0.888	1.580
Kaal e kottis				151.6	228.9	385.4

Pos. Nr.	Kogus	e	Pikkus [m]	Ukpikkus [m]	8500B	Märkused
1	574	=170	20	8.50	1445.00	15
2	572	=160	20	5.00	800.00	7
3	578	=80	12	2.53	227.70	
4	572	=10	12	7.02	70.20	4
5	574	=420	16	2.61	1086.20	4
6	574	=220	16	2.63	578.60	4
7	572	=180	12	1.21	193.60	4
8	574	=20	12	1.69	33.80	
9	578	=60	12	1.44	57.60	4
10	57180	=600	10	1.28	1228.80	4
11	5733	=165	12	2.13	351.45	4
12	574	=100	12	1.79	35.80	4
13	5720	=40	12	1.70	170.00	4
14	5712	=40	12	1.73	103.80	
15	574	=20	12	1.68	33.60	
16	5712	=40	16	1.69	101.40	
17	574	=20	20	2.64	52.80	7
18	574	=20	25	1.00	20.00	
19	574	=20	20	1.66	33.20	7
20	574	=20	20	1.66	33.20	7
21	572	=10	16	1.31	13.10	4

Element:	CUL-0002	Kogus, tk	5x
Maht:	9.637 m³	Kaal:	24.8 t
Betooni tugevusklass:	C35/45	Nõrkalseskiht e, [mm]	Lukatud haave ΔC <sub>90</sub> [mm]
Armatuurerase klass:	B500B	kõlg (üleval)	50 mm
Armatuuri kaal kokku:	2127.3 kg	Keskonnaklass:	XC4, XD1, XF3

Project / Project	Client / Client	Design / Design	Execution / Execution	Approval / Approval
RAIL BALICA HARJUMAAS POHITAMISE RAUDTEETARISTU I ETAPI EHTUSTÖÖD	RAIL BALICA	STRUKTUUR	STRUKTUUR	STRUKTUUR
RAIL BALICA HARJUMAAS POHITAMISE RAUDTEETARISTU I ETAPI EHTUSTÖÖD	RAIL BALICA	STRUKTUUR	STRUKTUUR	STRUKTUUR
RAIL BALICA HARJUMAAS POHITAMISE RAUDTEETARISTU I ETAPI EHTUSTÖÖD	RAIL BALICA	STRUKTUUR	STRUKTUUR	STRUKTUUR
RAIL BALICA HARJUMAAS POHITAMISE RAUDTEETARISTU I ETAPI EHTUSTÖÖD	RAIL BALICA	STRUKTUUR	STRUKTUUR	STRUKTUUR